

Norton Planning
August 2024

- 1) ZE24/00666/HOUSE | Erection of two storey extension following demolition of existing garage | 2 Park Grove Norton Malton North Yorkshire YO17 9ED

Location



Streetview



Existing Plans

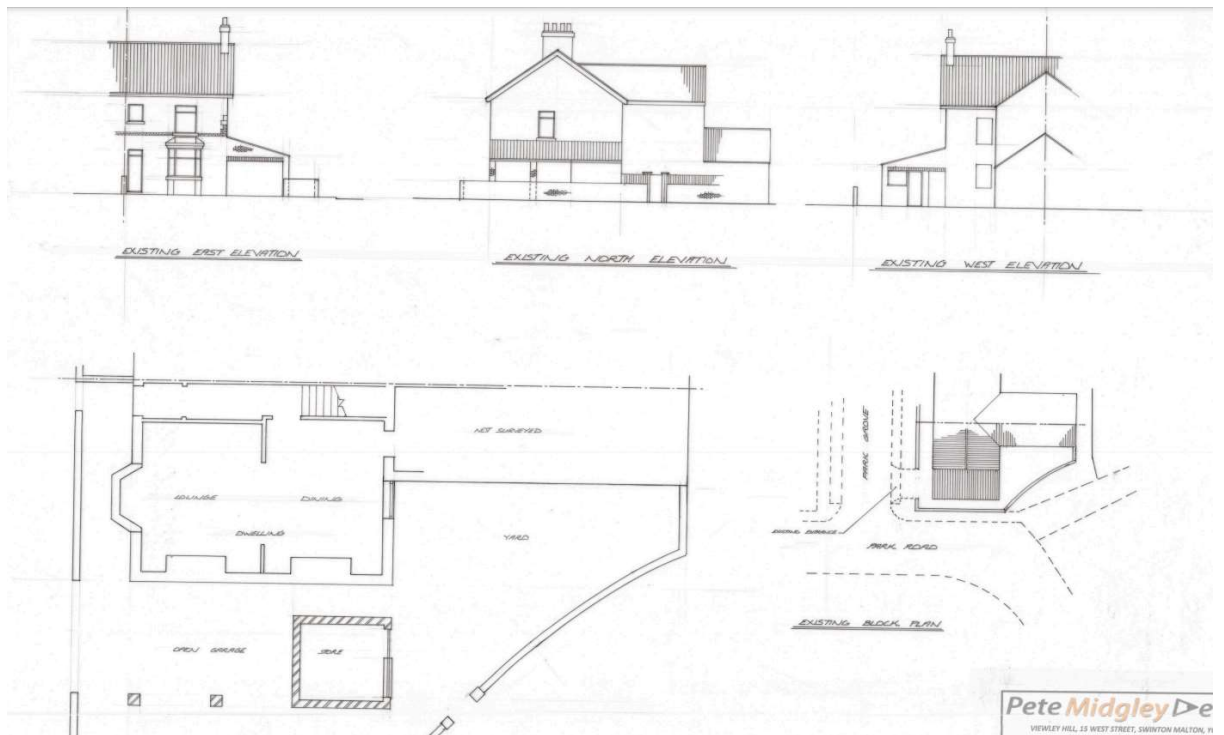

Proposed Plans

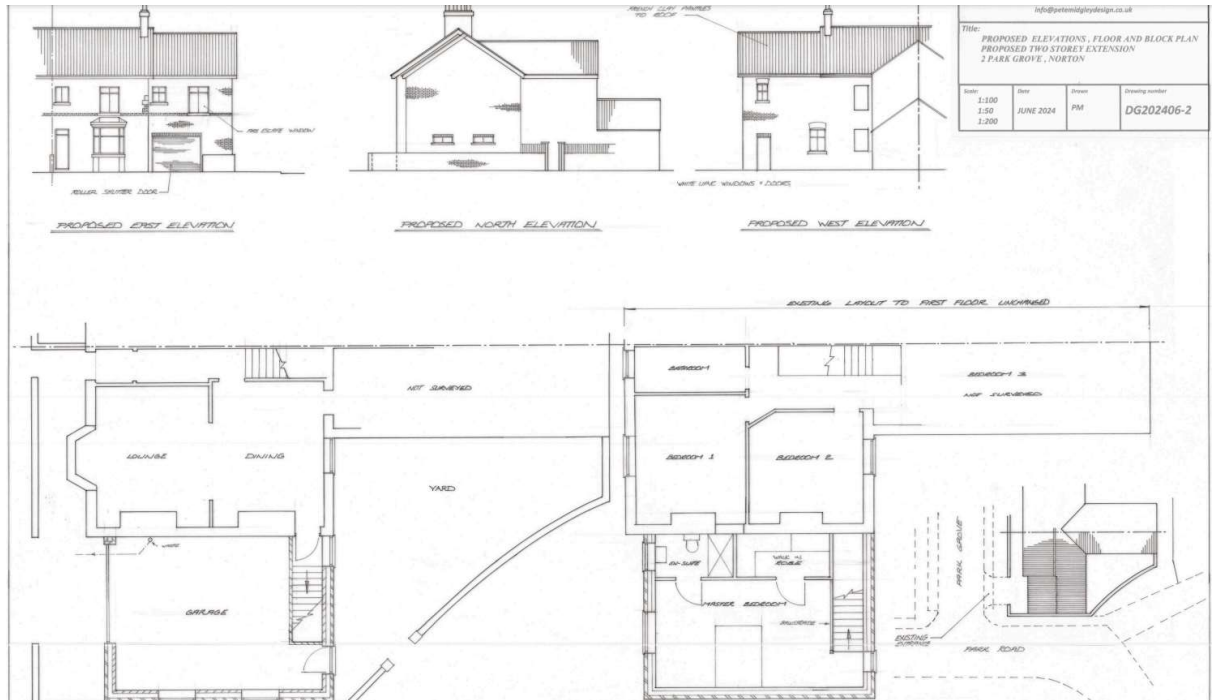

2) 21/01115/MOUTE | Hybrid Planning Application comprising: 1) Full planning permission for the erection of 645no. dwellings comprising of 12no. one bedroom dwellings, 142no. two bedroom dwellings, 273no. three bedroom dwellings, 218no. four bedroom dwellings with parking and landscaping, new link road from Beverley Road to Hugden Way, open space, surface water drainage basins, infrastructure and site access. 2) Outline planning permission for the erection of a primary school (site area 2.1ha). (Total site area 31.96 ha) | Land Adjacent To Norton Lodge Beverley Road Norton Malton North Yorkshire

For discussion as part of the main agenda